

ABELL
SURVEYING & MAPPING
 DELAVAN, WISCONSIN 53115
 414-720-6737

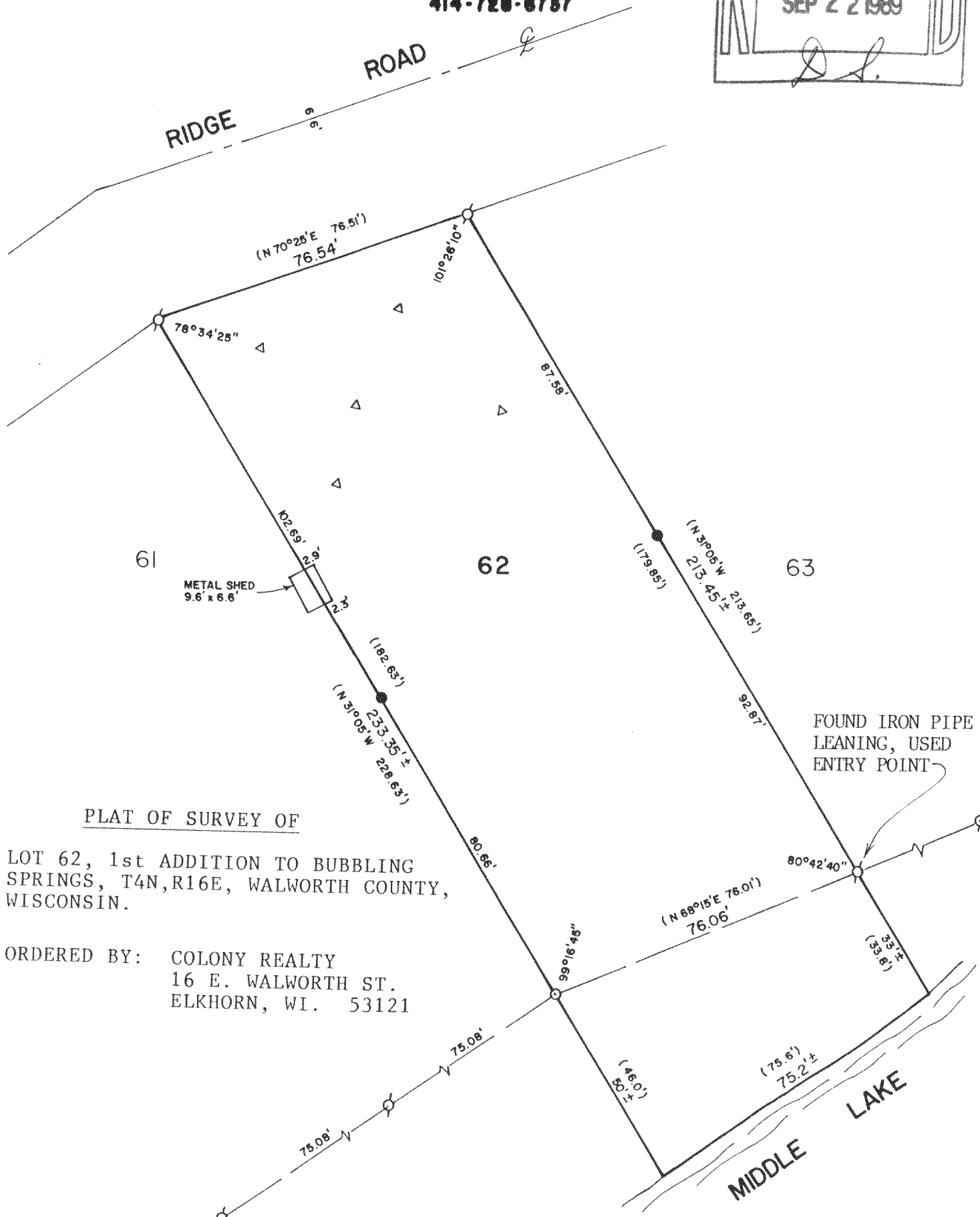
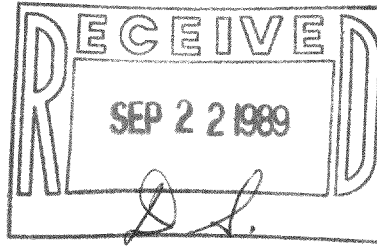

PLAT OF SURVEY OF

LOT 62, 1st ADDITION TO BUBBLING SPRINGS, T4N, R16E, WALWORTH COUNTY, WISCONSIN.

ORDERED BY: COLONY REALTY
 16 E. WALWORTH ST.
 ELKHORN, WI. 53121

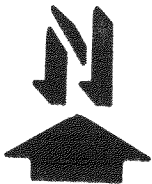

SCALE - 1"=30'

LEGEND

- ⊗ - IRON PIPE FOUND
- - IRON PIPE FOUND PULLED, RESET
- - IRON ROD SET
- () - RECORDED AS
- ◁ - SOIL BORING

I HEREBY CERTIFY THAT I HAVE SURVEYED THE ABOVE DESCRIBED PROPERTY AND THAT THE ABOVE MAP IS A TRUE REPRESENTATION THEREOF AND SHOWS THE SIZE AND LOCATION OF THE PROPERTY, ITS EXTERIOR BOUNDARIES, THE LOCATION OF ALL VISIBLE STRUCTURES AND DIMENSIONS OF ALL PRINCIPAL BUILDINGS THEREON, BOUNDARY FENCES, APPARENT EASEMENTS, ROADWAYS AND VISIBLE ENCROACHMENTS, IF ANY, TO THE BEST OF MY KNOWLEDGE AND BELIEF.

THIS SURVEY IS MADE FOR THE USE OF THE PRESENT OWNERS OF THE PROPERTY, AND ALSO THOSE WHO PURCHASE, MORTGAGE, OR GUARANTEE THE TITLE THERETO WITHIN ONE (1) YEAR FROM DATE HEREOF.

David F. Abell
 DAVID F. ABELL
 WISCONSIN REGISTERED LAND SURVEYOR, S-1596

DATE *June 8, 1989* JOB NUMBER - 89107
 NOTE: THIS IS NOT A CERTIFIED COPY UNLESS SEALED.

11BS1-31

414-577